



# 32nd ANNUAL VINTAGE TRANSPORT EXTRAVAGANZA

Located at 7000 Olson Road, Union, Illinois,  
5 miles off I-90 via Route 20, Marengo exit,  
follow the Railway Museum signs.

SUNDAY, AUGUST 6, 2023  
8:00 AM UNTIL 5:00 PM

**\$15.00** OPEN TO VEHICLES 2003 AND OLDER **\$15.00**

*Send \$15.00 per vehicle, check or money order, payable to "ILLINOIS RAILWAY MUSEUM." Vehicle driver and all passengers in vehicle at time of entry only will get free admission, including train rides (an \$18.00 value each) valid only for the day of the show. Vehicle registration the day of the show will be \$20.00.*

*Pre-register and save \$5.00 and time at the gate. Pre-registrations MUST be received by July 29 to be valid.*

THE VINTAGE VEHICLE GATE CLOSSES AT NOON, NO FREE TICKETS AFTER GATE CLOSSES.

\*\*\*DISPLAY ONLY\*\*\* Dash Plaques  
Awarded to first 500 arrivals.

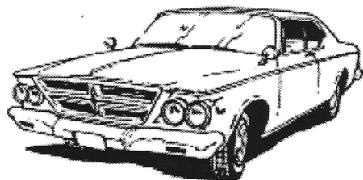

For more information contact Larry Claypool,  
(815) 603-8556 or [vairshop@gmail.com](mailto:vairshop@gmail.com)  
or Dawn Castro, (630) 991-8601 or  
[DawnCastro@comcast.net](mailto:DawnCastro@comcast.net)

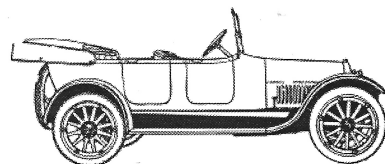

ATTENTION: We request vehicles arrive before noon and remain until 4:00 PM. By submitting this application, applicant agrees to release Illinois Railway Museum and protect, indemnify and defend it from any and all claims for any losses, damages, or injuries whatsoever arising in whole or in part from operation, transportation, or display of applicant's vehicle. Said applicant and guest(s) also agree not to consume alcoholic beverages at the show.

For complete driving directions to the museum or additional information, go to [www.irm.org](http://www.irm.org)

>>> EACH VEHICLE REQUIRES A SEPARATE REGISTRATION FORM!!! <<<



Cut and send with payment made payable to: "IRM", IRM/VTE, P.O.Box 105, Elmhurst, Illinois 60126  
Pre-registrations MUST be received by July 29 to be valid.

NAME: \_\_\_\_\_

ADDRESS: \_\_\_\_\_

CITY: \_\_\_\_\_ STATE: \_\_\_\_\_ ZIP CODE: \_\_\_\_\_

AREA CODE: ( ) PHONE #: \_\_\_\_\_ E-MAIL: \_\_\_\_\_

VEHICLE YEAR 2003 OR OLDER: \_\_\_\_\_ MAKE: \_\_\_\_\_ MODEL: \_\_\_\_\_

Assigned field parking is determined by the IRM (by vehicle make) or you may choose to park with a recognized car club affiliation:

☐ AACA ☐ VCCA ☐ CAATS ☐ BUICK ☐ MODEL T & A ☐ STUDE/PACKARD (check one if applicable)

IRM operates the Vintage Transport Extravaganza, rain or shine. Please note when pre-registering, neither refunds nor exchange for other tickets will be issued due to inclement weather the day of the event.

THANK YOU for supporting us!